C

Blue Skies
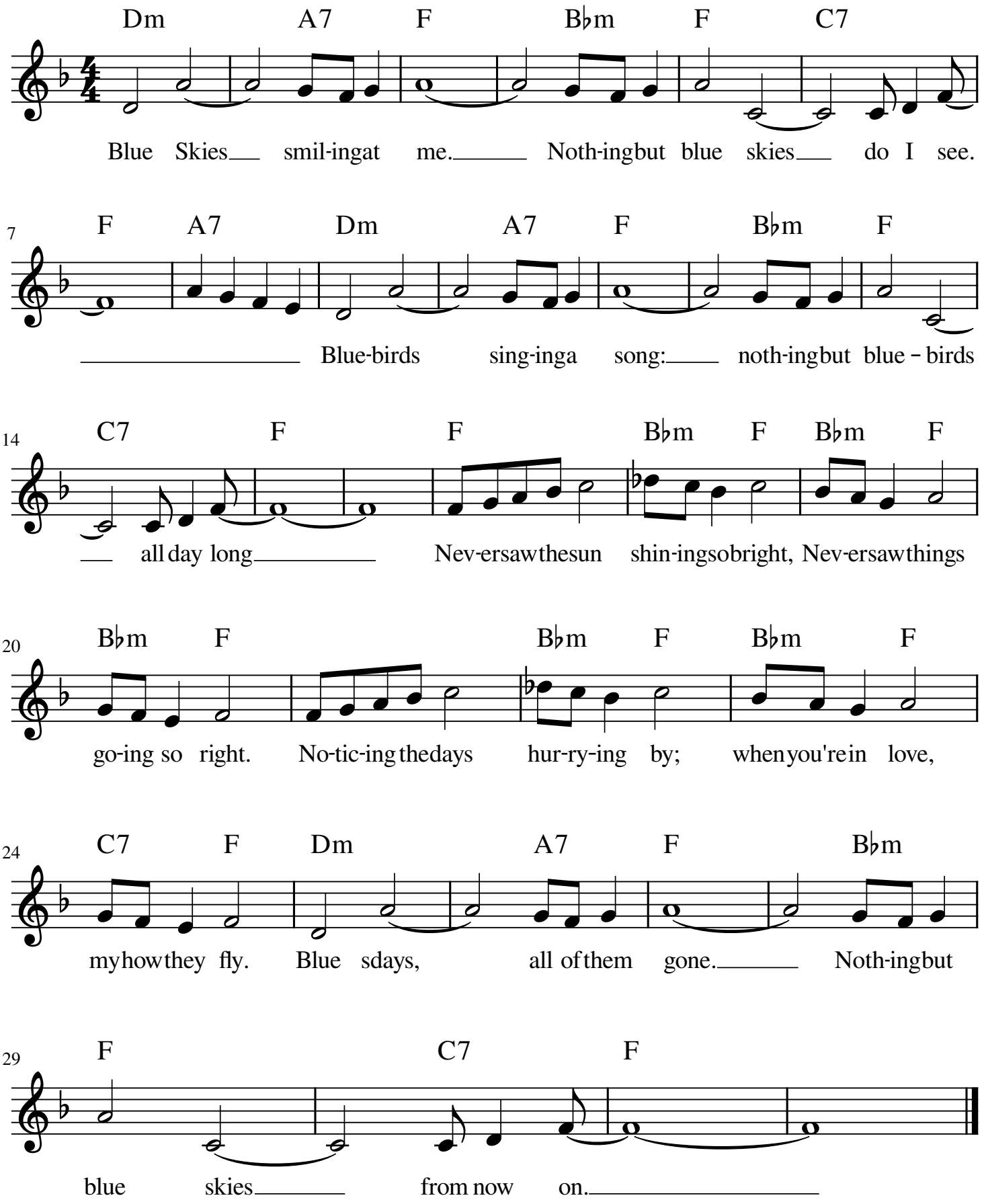
Irving Berlin - 1926