

Alto 1

Feliz Navidad

♩ = 90

8

A

13

18

23

B

28

33

37

41

C

2

46 1. 7

56 2. 16 D

74 E

78

82

86

90 F

95 6

Feliz Navidad

♩ = 90

8

A

13

18

23

B

28

33

37

41

C

2

46 1. 7

56 D 16

74 E

78

82

86

90 F

95 6

TS

Feliz Navidad

♩ = 90

8 **A**

13

18

23 **B**

28

33

37

41 **C**

2

46 1. 7

56 D 16

74 E

78

82

86

90 F

95 6

Bkl

Feliz Navidad

$\text{♩} = 90$

8

A

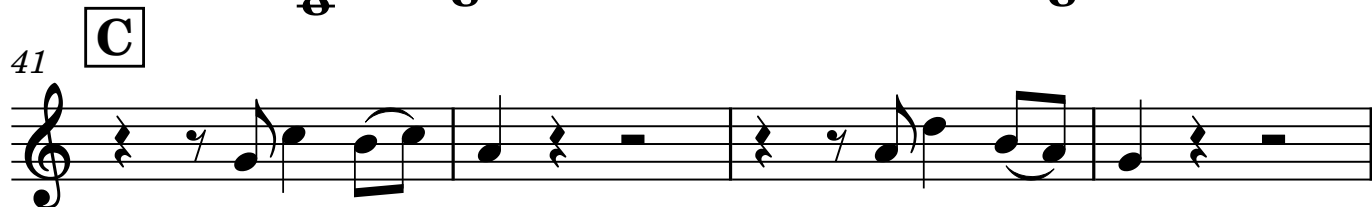
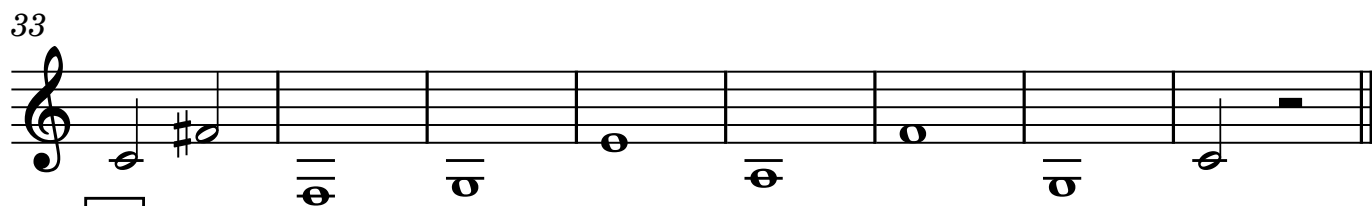
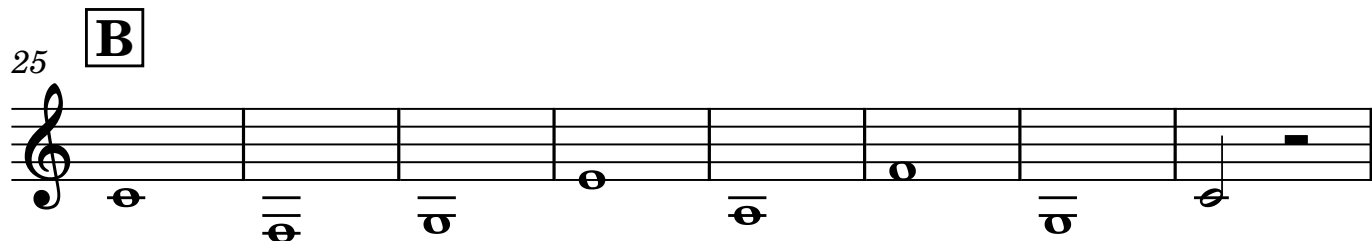

2

49

7

2.

58

D

16

E

79

86

F

92

96

6

2

46 1. 7

56 2. D 16

74 E

78

83

86

90 F

95 6

Feliz Navidad

Jose Feliciano

$\text{♩} = 90$ 8 **A**

13

18

23 **B**

28

33

37

41 **C**

Kb

Feliz Navidad

Jose Feliciano

$\text{♩} = 90$

B \flat F7 E \flat B \flat Cm7 F7 B \flat F7

9 **A** B \flat E \flat F7 B \flat

14 E \flat Cm7 F7 B \flat B \flat E \flat F7

20 B \flat E \flat Cm7 F7 B \flat

25 **B** B \flat E \flat F7 Dm7 Gm7

30 E \flat F7 B \flat B \flat E7 E \flat

35 F7 Dm7 Gm7 E \flat F7

40 B \flat **C** B \flat E \flat F7 B \flat

46 E \flat 1. Cm7 F7 B \flat E \flat F7 E \flat

52 Bb Eb Cm7 F7 Cm7 F7 Bb

58 **D** **Solo** Bb Eb F7 Bb

63 Eb Cm7 F7 Bb Bb Eb

68 F7 Bb Eb Cm7 F7

73 Bb G7 **E** C F G7 Em7

Solo End

78 Am7 F G7 C C F#7 F

84 G7 Em7 Am7 F G7 C

90 **F** C F G7 Em7 Am7

95 F Dm7 G7 C G7 F

100 C F Dm7 G7 C