

Klar

# Oye Como Va

Santana

$\text{♩} = 130$

4  $\text{S}$  4 9

Fine

21

31

*f*

51

Alto 1

# Oye Como Va

Santana

♩ = 130

4

4

9

*mf*

Fine 21

31 *Solo*

*f*

51

5 61

71

$\text{♩} = 130$

Alto 2

# Oye Como Va

Santana

$\text{♩} = 130$

4 4 9

*mf*

Fine 21

31 20

51

4

61

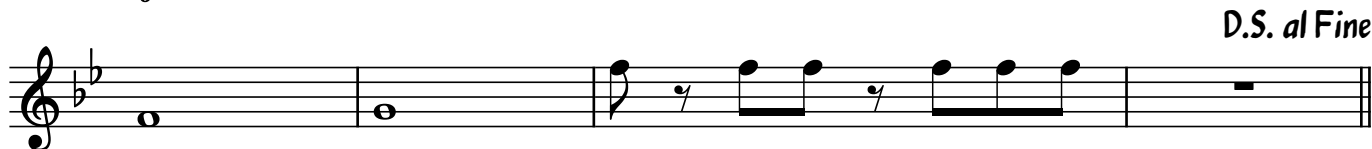
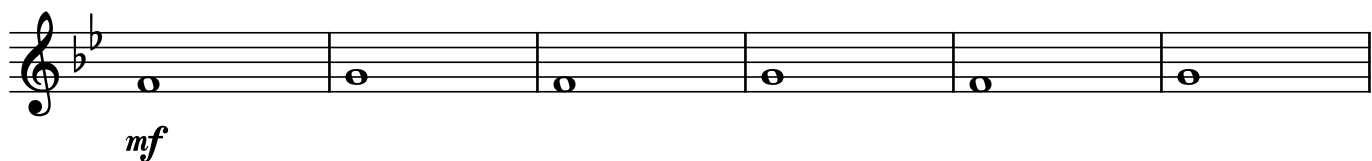
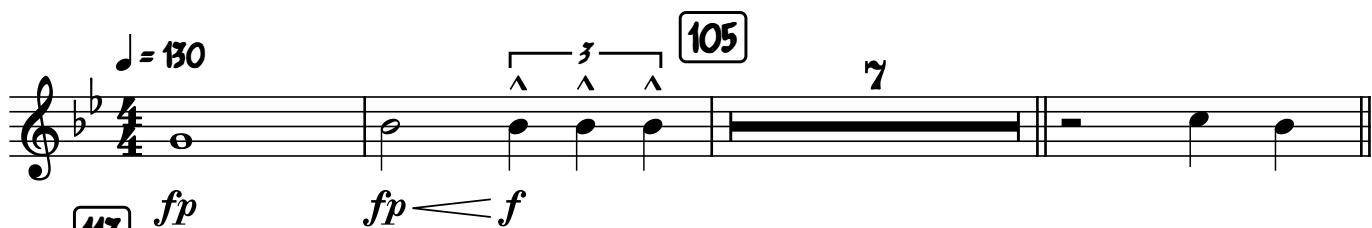
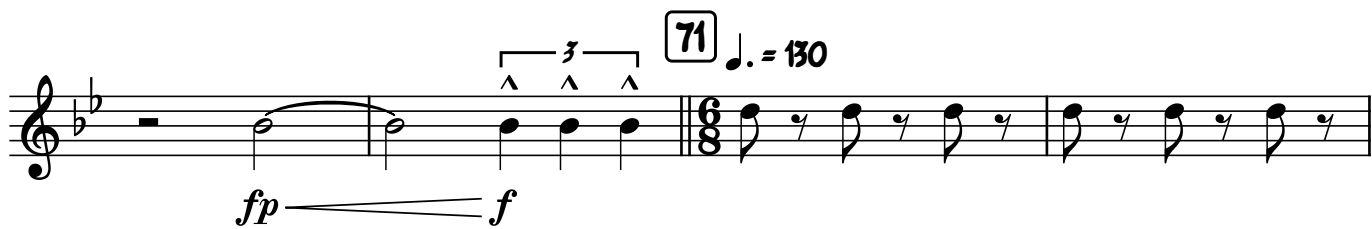
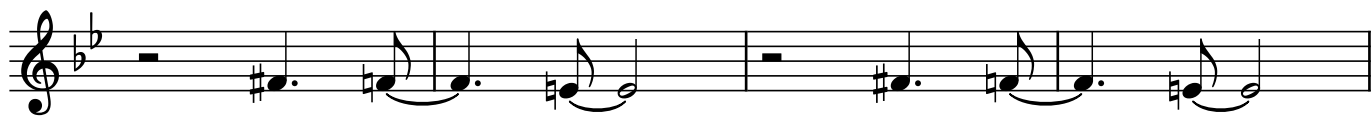

71 ♩. = 130

*fp* ————— *f*

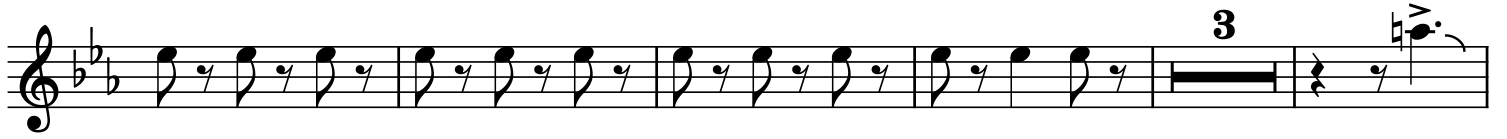

♩ = 130

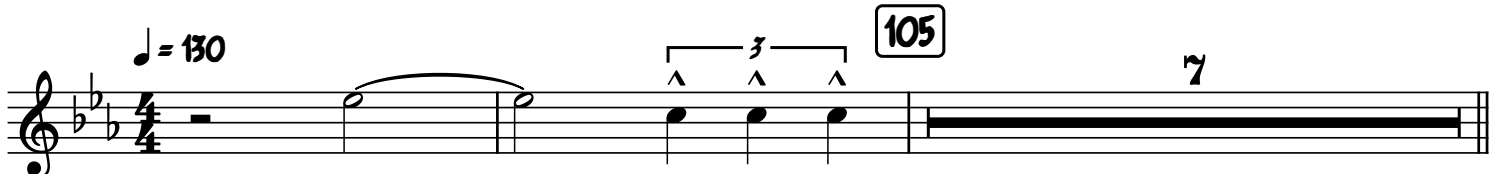

105

*fp* ————— *f*

113

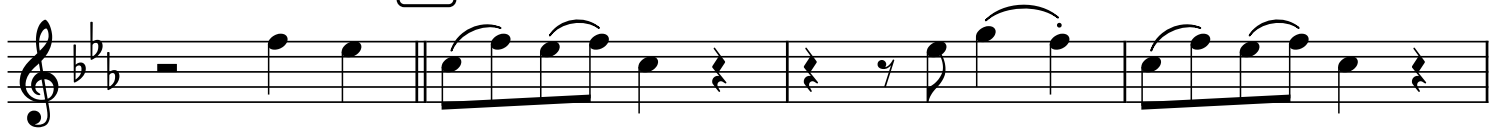

D.S. al Fine

Bkl

# Oye Como Va

Santana

♩ = 130

4 8 4 9

Fine

21

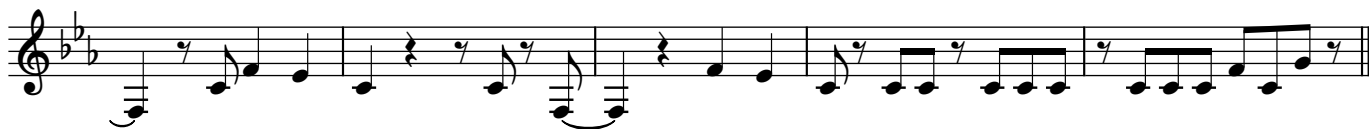
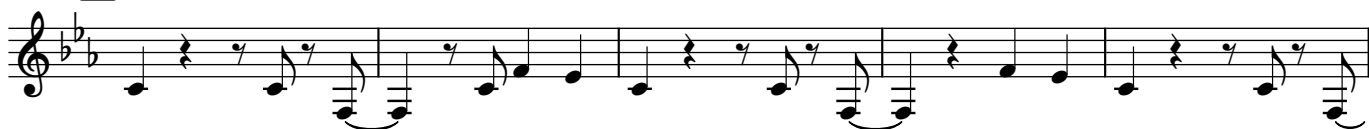

31

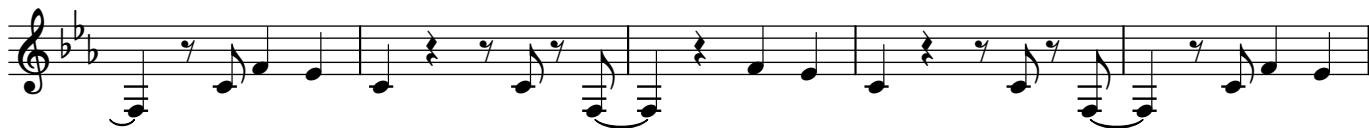

51

61

71  $\text{♩} = 130$

105

$\text{♩} = 130$

113

*D.S. al Fine*

Pos

# Oye Como Va

Santana

♩ = 130

4 % 4 9

21

31

51

61

