

Alto 1

In The Mood

Joe Garland/Glenn Miller

$\text{♩} = 140$

3

7

9

mf

11

15

19

1.

2.

23

mf

f

29

mf

34

f

39 39

f *f*

53

f

58

61 61

mf

65

69

73

Alto 2

In The Mood

Joe Garland/Glenn Miller

♩ = 140

3

7

9

mf

11

15

19

1. 2.

23

mf *f*

29

mf

34

f

39

f

52

f

57

f

61

mf

65

mf

69

mf

72

mf

TS 1

In The Mood

Joe Garland/Glenn Miller

♩ = 140

f

4

7

9

mf

11

15

19

1.

2.

23

f

27

f

31

35

39

39

f

42

f

45

f

48

51

f

54

f

58

61

61

mf

65

69

73

TS 2

In The Mood

Joe Garland/Glenn Miller

♩ = 140

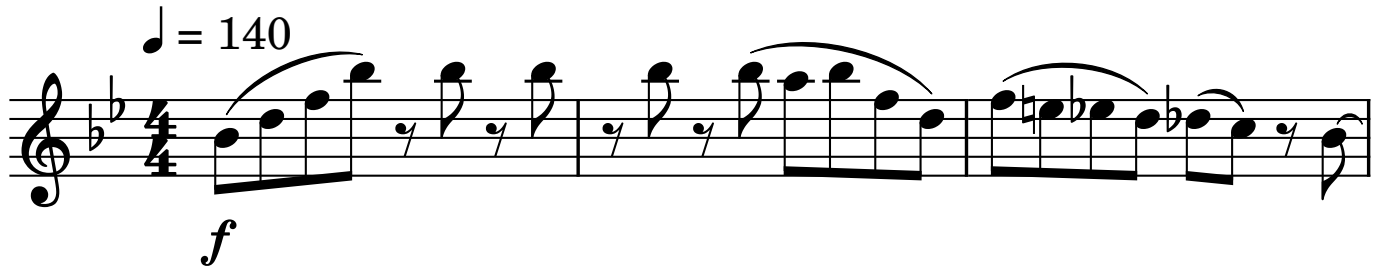

f

4

7

9

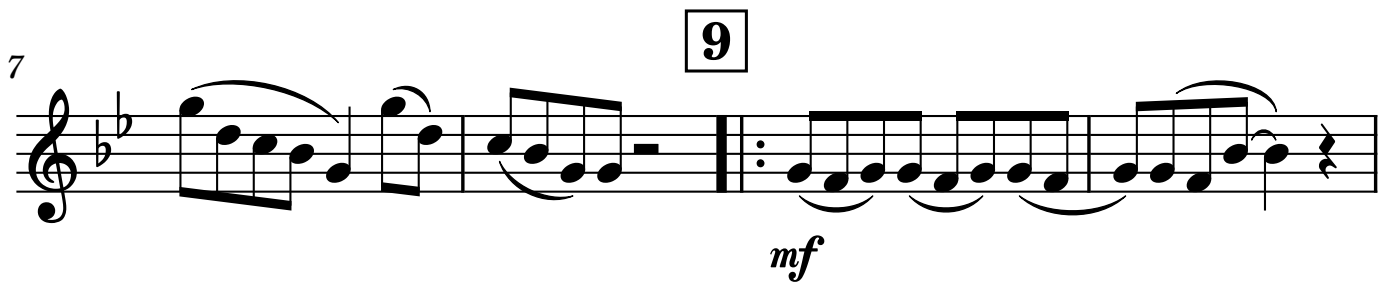

mf

11

15

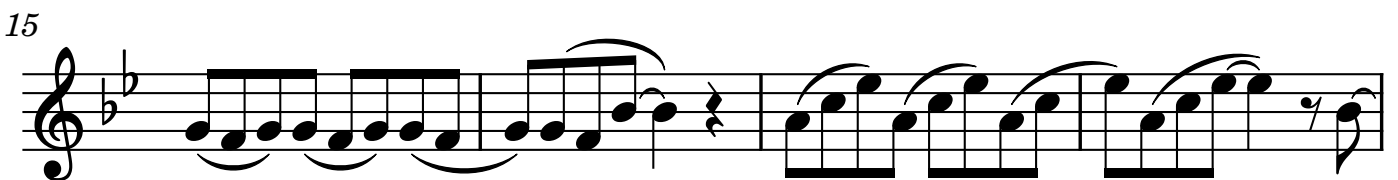

19

1. 2.

22 23

mf

27

f

31

mf

36

f

39 39

f

43

f

47

51

f

55

59

61

mf

63

67

71

75

Baritonsaxophon

In The Mood

Joe Garland/Glenn Miller

$\text{♩} = 140$

4

9 *f*

13 *mf*

18 1. 2.

23 *mf*

29

34

39 *mf*

45

51

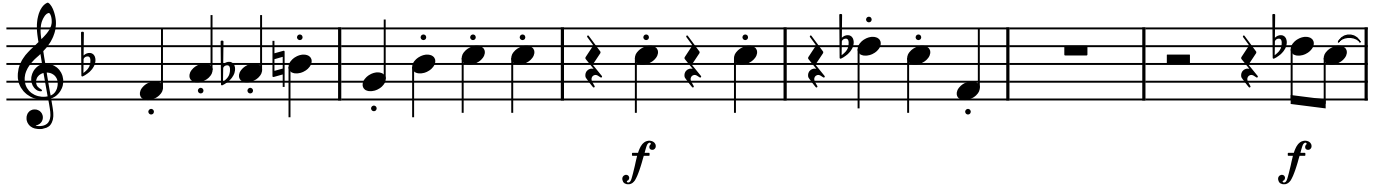

57

61

61

66

71

1 2 + 3 4

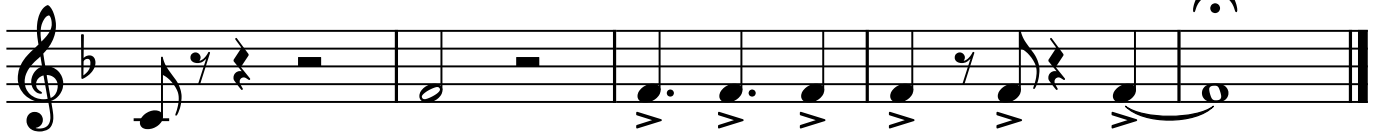

Bkl

In The Mood

Joe Garland/Glenn Miller

♩ = 140

4

f

9

9

mf

13

17

1.

21

2.

23

mf

25

29

33

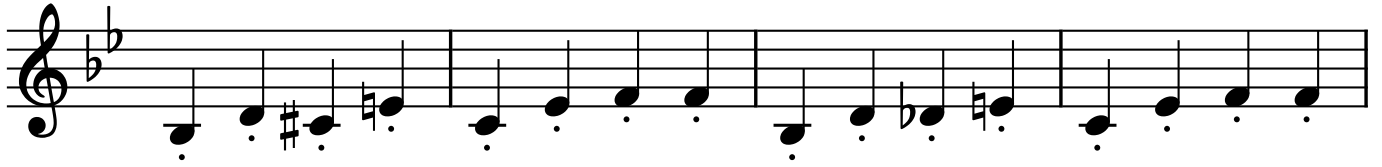

39

37

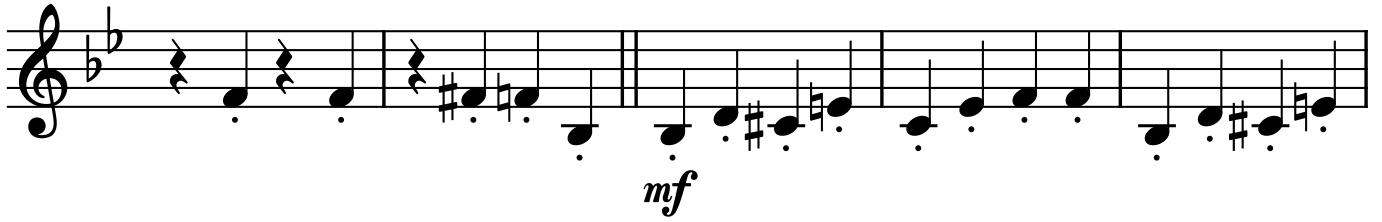

42

46

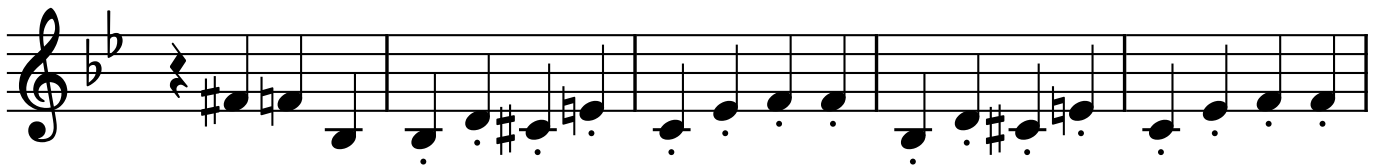

51

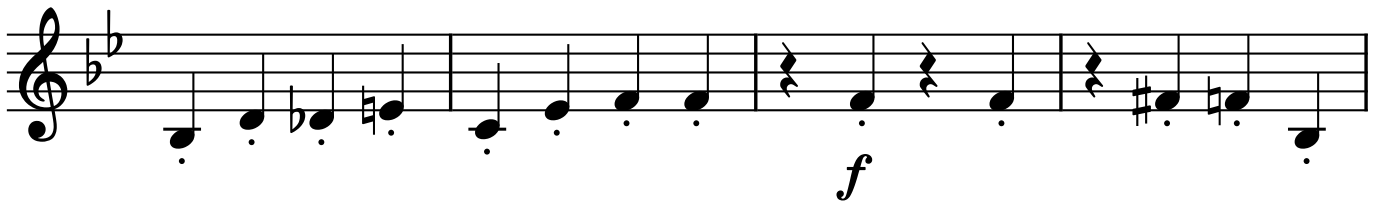

55

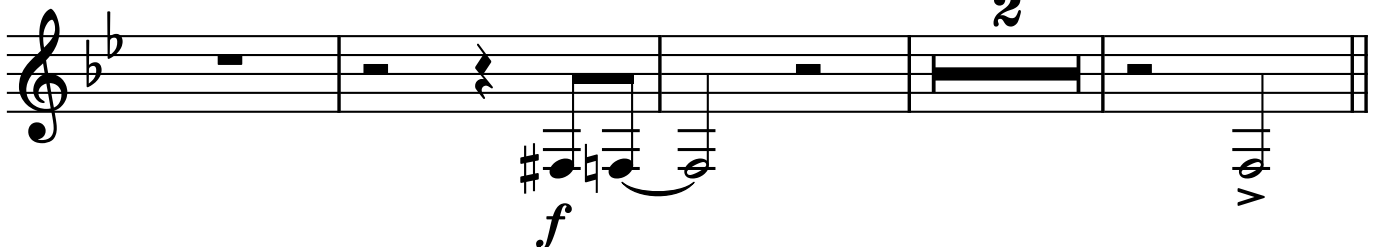

61 **61**

65

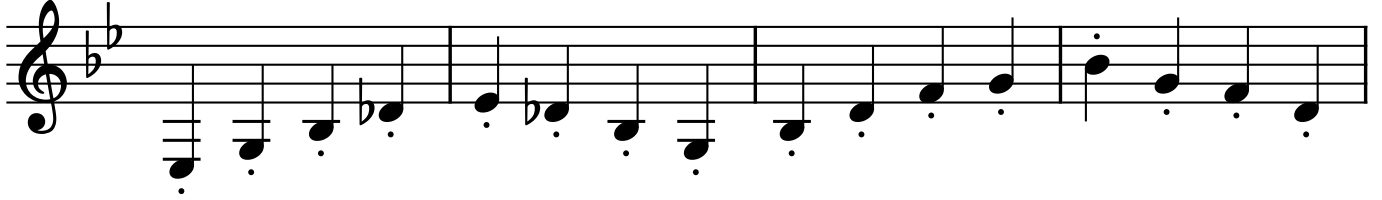

69

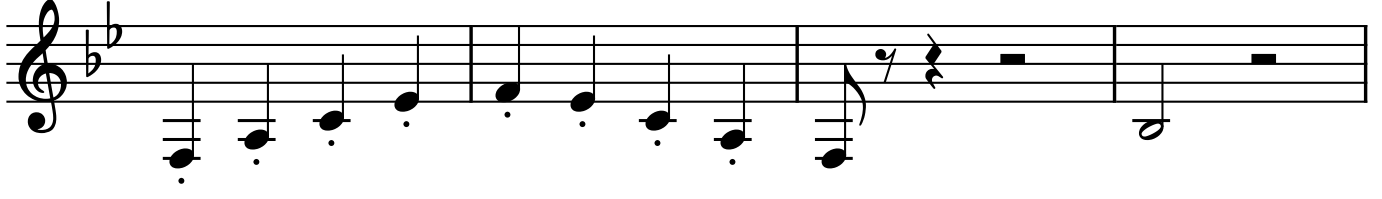

73

