

Klar

# Radio Trinidad

Simon Lutz

♩ = 154

2 A

8

13

18

24

B

29

1

G Em Am D7 G Em Am D7

35

G Em Am D7 G Em G7 C

40

C D7 Bm Em Am D7

45

G Em7 Am D7 G Em Am D7 G Em

2

50 G7 C C D7 Bm Em

55 Am D7 G Em7 Am F7

59 C

64

69

74

80

85

Altsaxophon 1

# Radio Trinidad

Simon Lutz

♩ = 154

2 A

7

12

17

23

27 B D Bm

32 Em A7 D Bm Em A7 D Bm Em A7

37 D Bm D7 G G A7 F#m

42 Bm Em A7 D Bm7 Em A7

2

47 D Bm Em A7 D Bm D7 G

52 G A7 F#m Bm Em A7

57 D Bm7 Em C7 C

62

68

72

77

82

87

2

37 B 28 C

Tenorsaxophon

# Radio Trinidad

Simon Lutz

♩ = 154

**A**

8

13

18

24

**B**

29

35

40

45

G Em Am D7 G Em Am D7

G Em G7 C

C D7 Bm Em Am D7

G Em7 Am D7 G Em Am D7 G Em

2

50 G7 C C D7 Bm Em

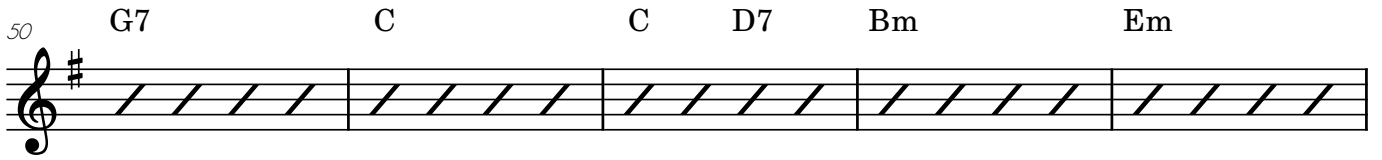

55 Am D7 G Em7 Am F7

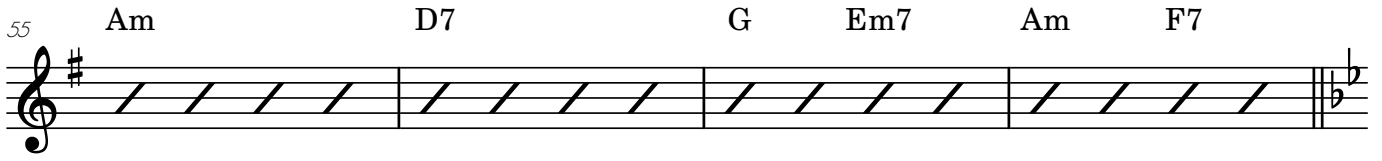

59 C 1

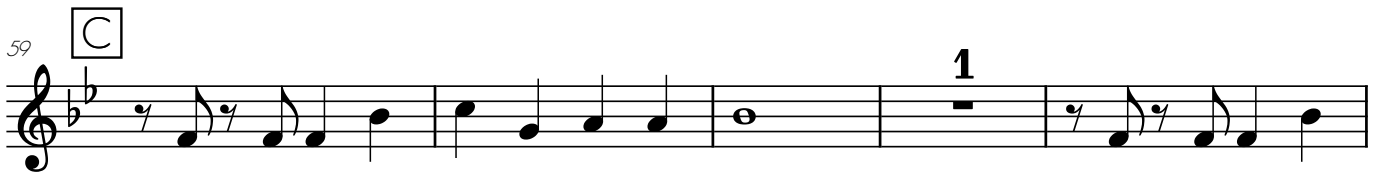

64 1

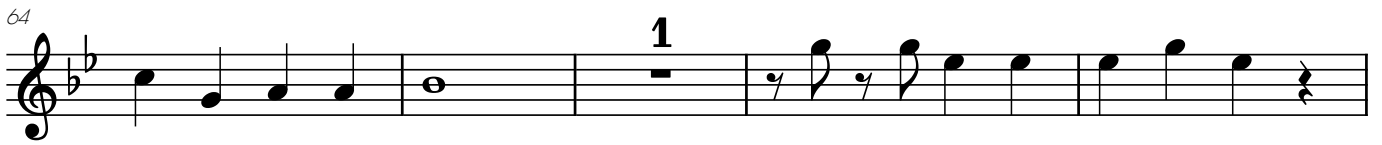

69

74 1

80

85

Bassklarinette

# Radio Trinidad

Simon Lutz

$\text{♩} = 154$  A

6

10

14

18

22

26

30 B 27

59

63

67

71

75

79

83

87

Posaune

# Radio Trinidad

Simon Lutz

♩ = 154

2 A

7

13

19

25

31

B

28

C

62

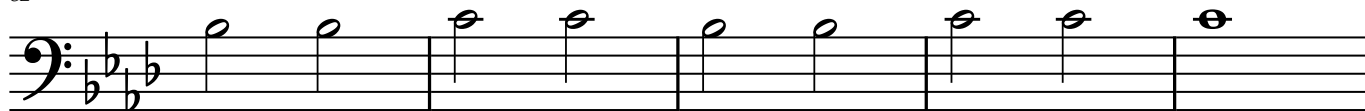

67

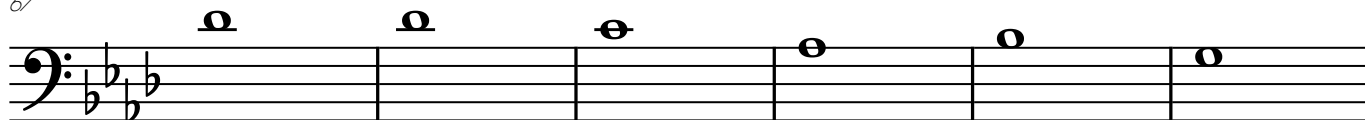

73

78

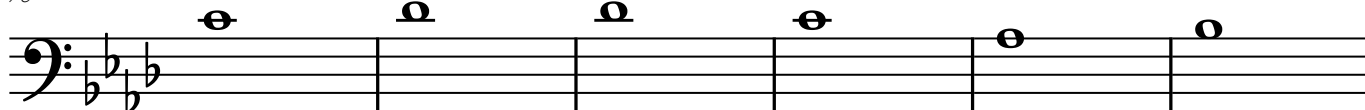

84

89

