

Alto 1

Jingle Bells

$\text{♩} = 100$ **8** **A**

12

16

21

B 25 **15**

C 41

46

51

56

1. 8 2. 7

73 **D**

8

81 **E**

85

89

94 **F**

8

Alto 2

Jingle Bells

$\text{♩} = 100$ **8** **A**

12

16

21

B 25 **15**

C 41

46

51

56

1. 8 2. 7

73

D

8

81

E

85

89

94

F

8

TS

Jingle Bells

$\text{♩} = 100$ 8 **A**

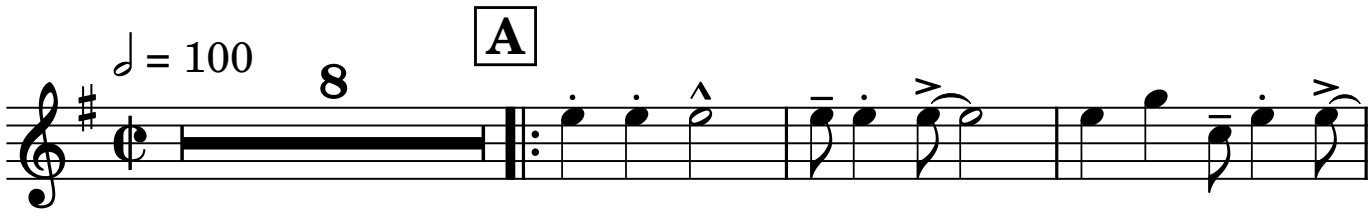

12

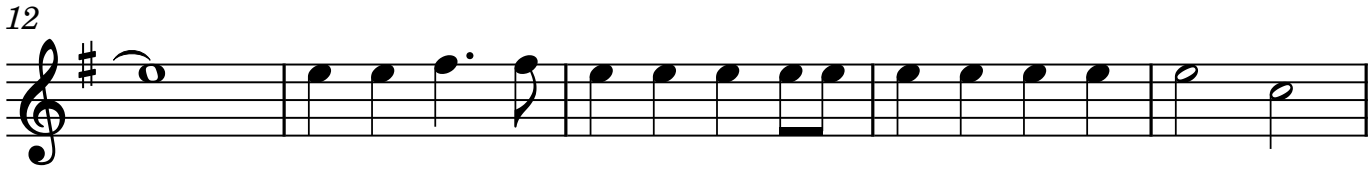

17

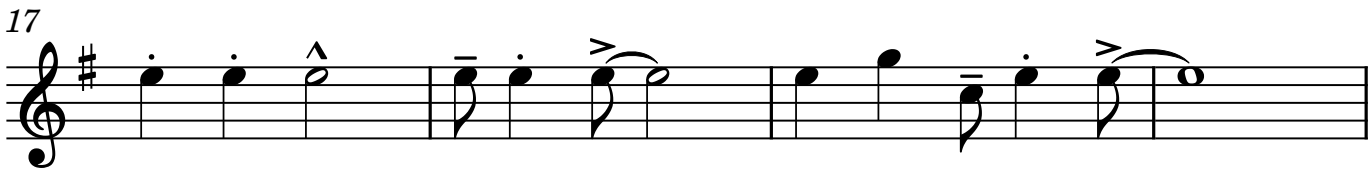

21

B
25

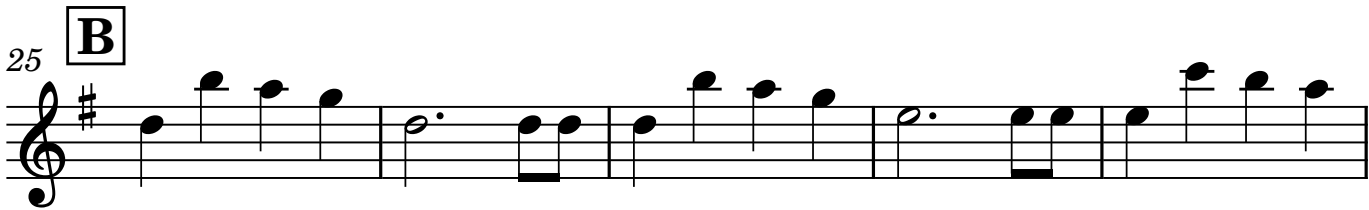

30

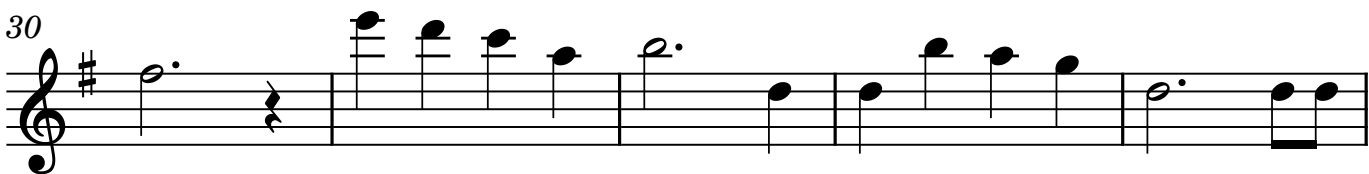

35

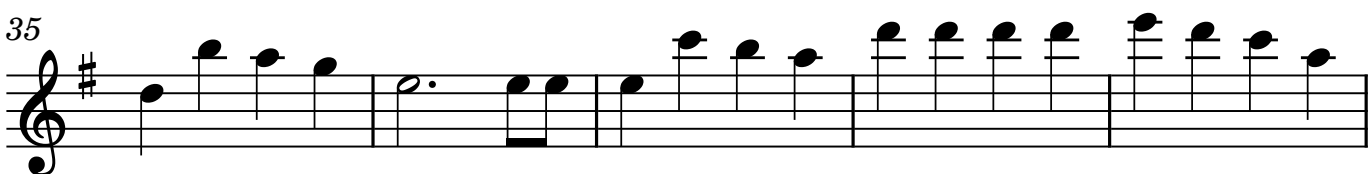

C
40

2

45

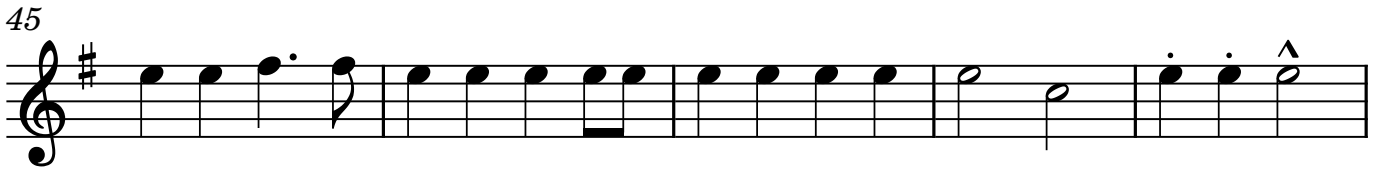

50

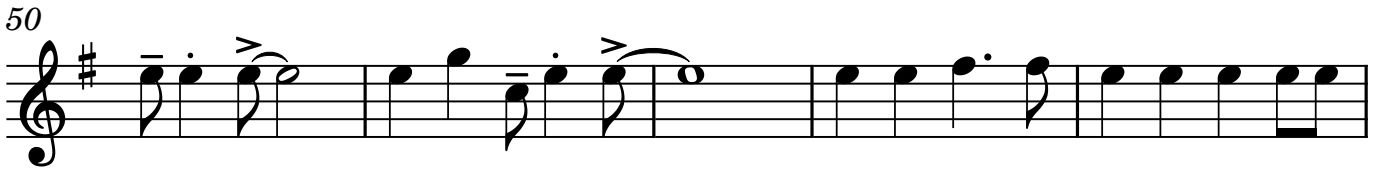

55

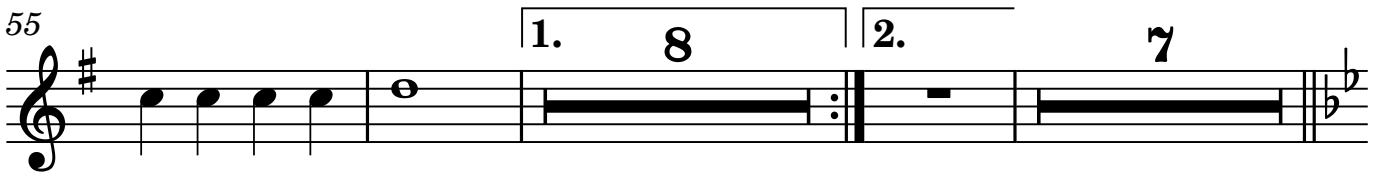

73

85

90

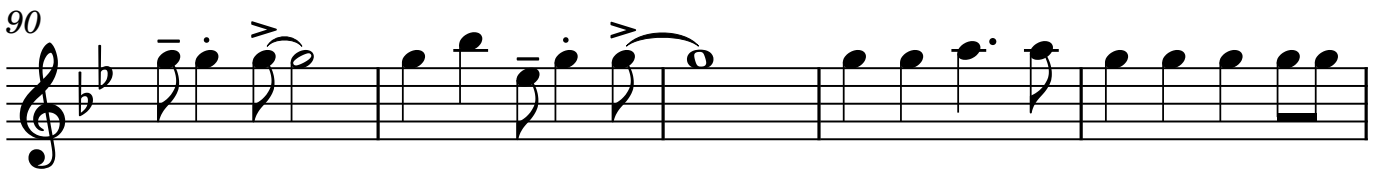

95

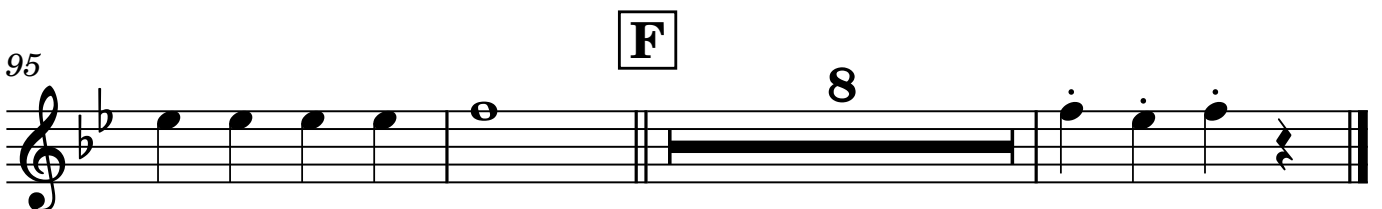

Bkl

Jingle Bells

$\text{♩} = 100$ **A** 8 ^

12

17 ^

B

22

27

32

37

C

41 ^

46

51

55

73

84

89

93

97

Klar 1

Jingle Bells

♩ = 100

8

A

12

17

22

B

15

40

C

45

49

54

1. 8 2.

66

7 **D** 8

81

E

85

89

93

97

F 8

Jingle Bells

$\text{♩} = 100$ **8** **A**

12

17

22 **B**

27

32

37

41 **C**

2

46

51

55

73

85

90

95

Jingle Bells

♩ = 100

8

A

11

15

20

B

25

30

35

C

40

45

50

54

66

83

87

92

97

Kb

Jingle Bells

$\text{♩} = 100$

Gm7 C7 Gm7 C7

9 **A** F6 Bb6 F6 Bb6 C7 F6

15 Dm7 G7 Gm7 C7 F6 Bb6 F6

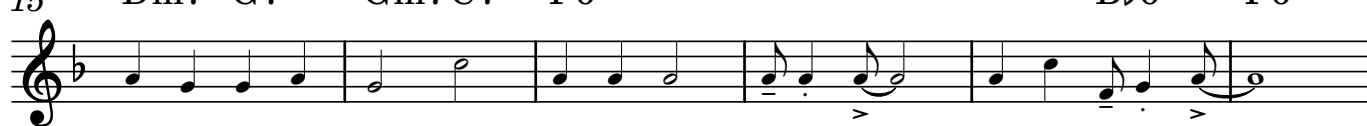

21 Bb6 C7 F6 Gm7 C7 F6

B 25 F F+ Bb Gm7 C7

31 C7+ F F F+

36 Bb Gm7 Am7 D7 Gm7 C7 F C7

41 **C** F6 Bb6 F6 Bb6 C7 F6

47 Dm7 G7 Gm7 C7 F6 Bb6

2

52 F6 Bb6 C7 F6 Gm7 C7 F6

1.

57 Gm7 C7 Gm7 C7

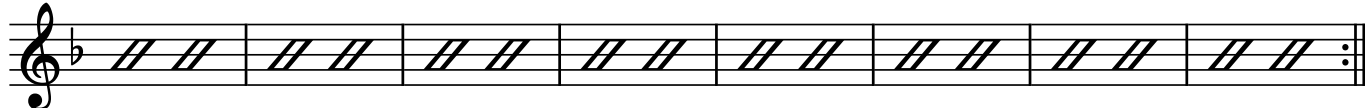

2.

65 Gm7 C7 Gm7

71 C7 **D** Bbm7 Eb7 Bbm7

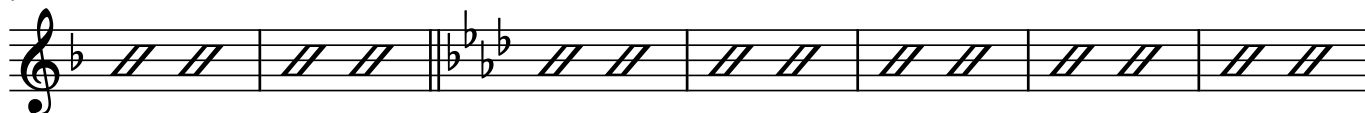

E

78 Eb7 Ab6 Db6

84 Ab6 Db6 Eb7 Ab6 Fm7 Bb7 Bbm7 Eb7

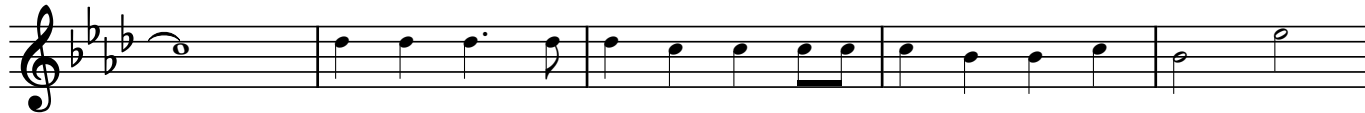

89 Ab6 Db6 Ab6 Db6 Eb7

94 Ab6 Bbm7 Eb7 Ab6 **F**

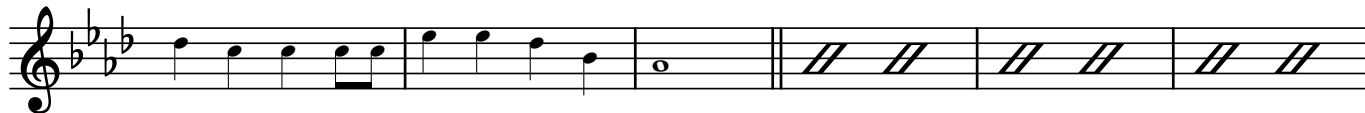

100 Ab Bbm7 Ab

