

I Eb

Triple Shot Latte

James Rae

Cool jazz waltz feel

4 **A**

mp

10

16

B

21

27

33 **C** Am Am(maj7)

39 Am7 Am6 F/A Am B7b9 E7

2

45 Am Am(maj7) Am7 Am6 F7 E7

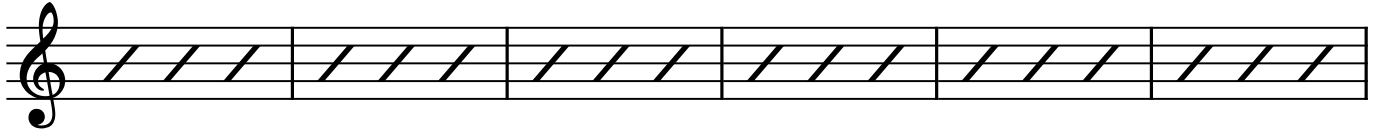

51 Am G Am **D**

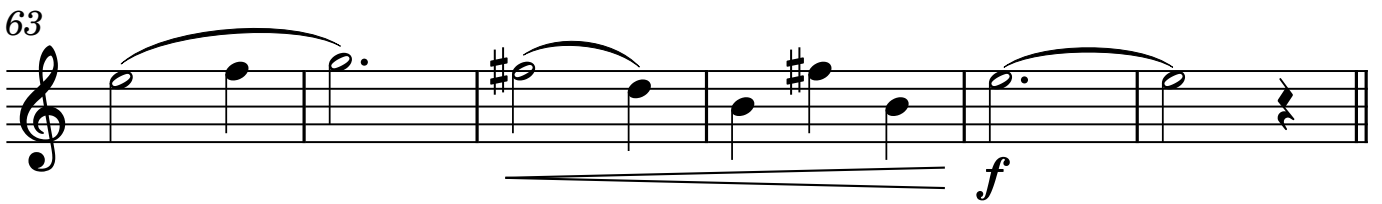
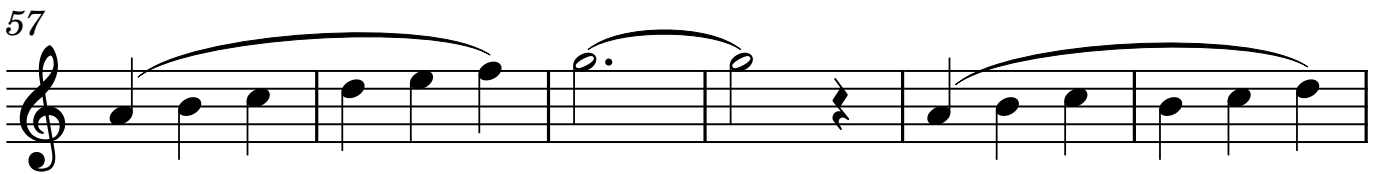

E

2

45 Am Am(maj7) Am7 Am6 F7 E7

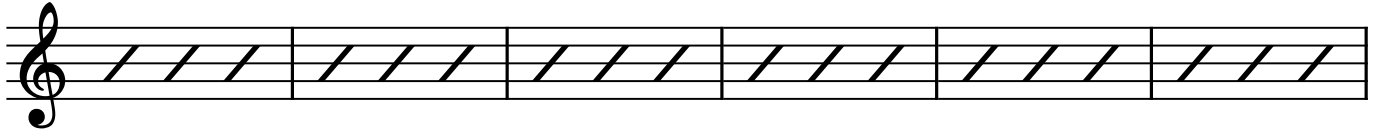

51 Am G Am **D**

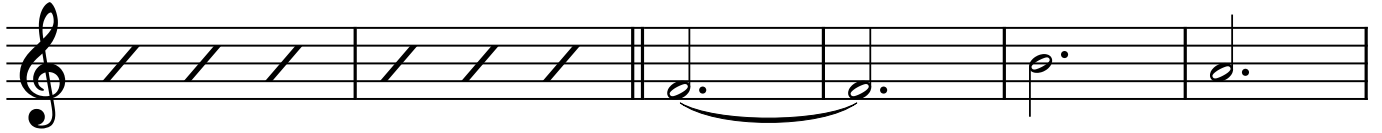

E

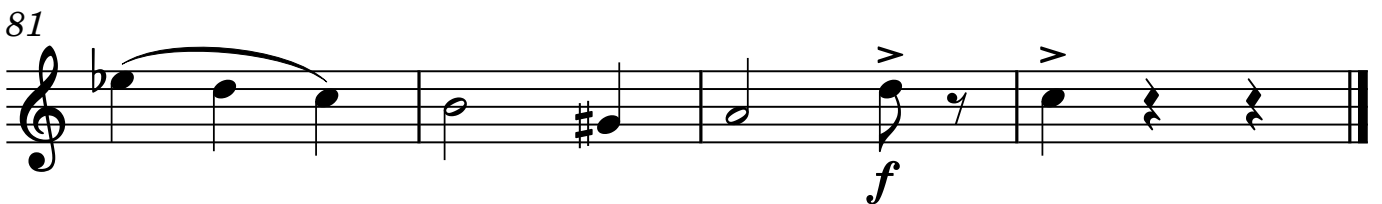

III Eb

Triple Shot Latte

James Rae

Cool jazz waltz feel

4 **A**

mp

10

16

B
21

27

33 **C** Am Am(maj7)

39 Am7 Am6 F/A Am B7b9 E7

2

45 Am Am(maj7) Am7 Am6 F7 E7

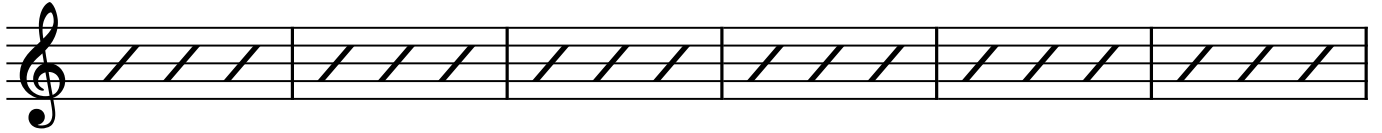

51 Am G Am **D**

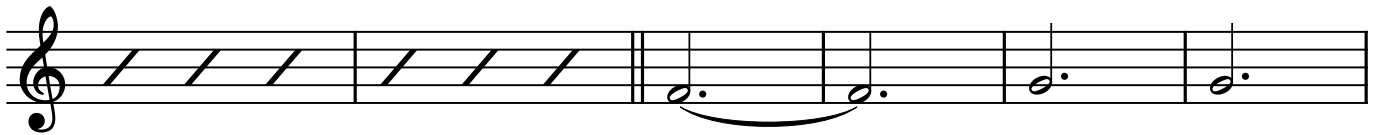

E

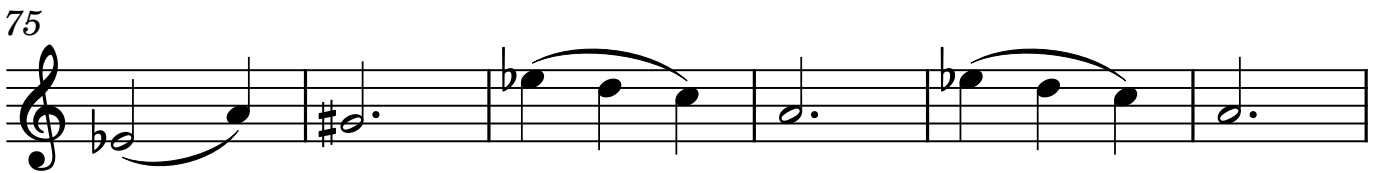

2

45 Dm Dm(maj7) Dm7 Dm6 Bb7 A7

51 Dm C Dm **D**

69 **E**

IV Bb (TS)

Triple Shot Latte

James Rae

Cool jazz waltz feel

4 **A**

mp

10

16

21 **B**

27

33 **C** Dm Dm(maj7)

39 Dm7 Dm6 Bb/D Dm E7b9 A7

2

45 Dm Dm(maj7) Dm7 Dm6 Bb7 A7

51 Dm C Dm **D**

57

63

E

mf

75

81

f

Bkl

Triple Shot Latte

James Rae

Cool jazz waltz feel

4 **A**

10

16

21 **B**

27

33 **C** 16

2

D

53

59

64

E

69

75

81

Kb

Triple Shot Latte

James Rae

Cool jazz waltz feel

Chord progression: Cm7 Gm7 Cm7 G7#9 **A** Cm Cm(maj7)

8 *mp*

7 Cm7 Cm6 Ab/C Cm D7b9 G7 Cm

14 Cm(maj7) Cm7 Cm6 Ab7 G7 Cm Bb Cm *Fill*

21 **B** Fm Ab/Bb Ebmaj7 Cm7 Fm Ab/Bb Ebmaj7

28 Edim Fm Ab/Bb Ebmaj7 Cm7 Dm7

35 **C** Gsus G7#9 Cm Cm(maj7) Cm7 Cm6

41 Ab/C Cm D7b9 G7 Cm Cm(maj7)

47 Cm7 Cm6 Ab7 G7 Cm Bb Cm Fill

53 **D** Fm Ab/Bb Ebmaj7 Cm7 Fm Ab/Bb Ebmaj7

60 Edim Fm Ab/Bb Ebmaj7 Cm7 Dm7

67 **E** Gsus G7#9 Cm Cm(maj7) Cm6 Ab/C

f *mp*

74 Cm D7b9 G7 Cm Cm(maj7) Cm6

81 Ab7 G7 Cm G7 Cm