

Klar

SALÓN HABANA

SIMON LUTZ

♩ = 120

A

mf

3

7

11

15

20

24

B

29

34

Alto 1

SALÓN HABANA

SIMON LUTZ

$\text{♩} = 120$

A

mf

4

8

12

17

22

B

26

31

36

mf

41 **C**

45

49

53 **D** E7 C#m F#7

58 E7 A Bm Cdim C#m G

63 F#7 E7 A

68 E7 **E** mf

72

77

81

Alto 2

SALÓN HABANA

SIMON LUTZ

♩ = 120

A

44

49

54

59

64

69

73

77

81

TenSax

SALÓN HABANA

SIMON LUTZ

$\text{♩} = 120$

A

mf

3

7

11

15

20

B

24

30

36

mf

C

41

46

D

A7

50

F#m

B7

A7

D

Em

55

Fdim

F#m

C

B7

60

A7

D

A7

65

mf

E

69

73

76

80

SALÓN HABANA

SIMON LUTZ

A

$\text{♩} = 120$

mf f

4

9

14

18

B

23

28

32

37

C

41

45

D

50

55

59

64

E

68

72

76

81

Posaune

SALÓN HABANA

SIMON LUTZ

♩ = 120

A

mf

4

10

15

21

B

26

32

38

C

43

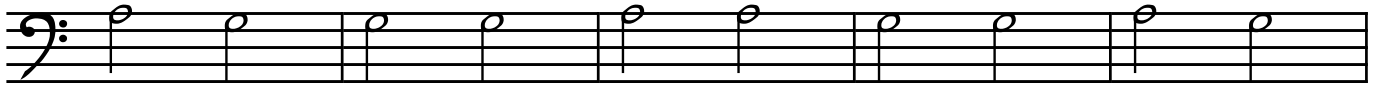

48

D

53

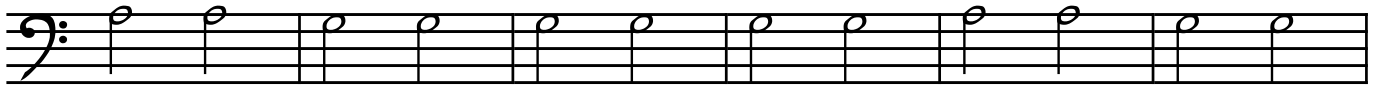

59

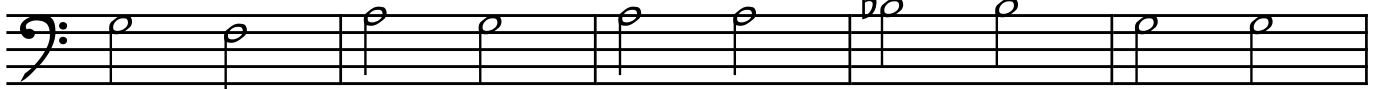

64

E

69

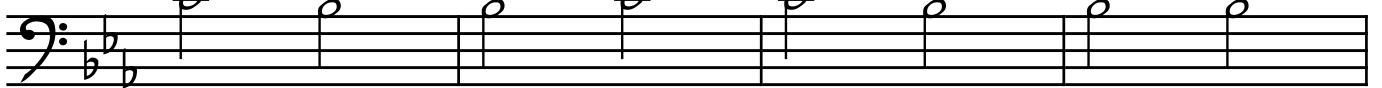

73

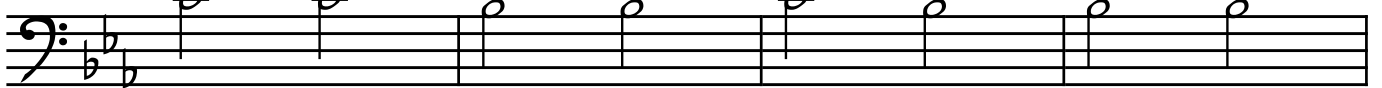

77

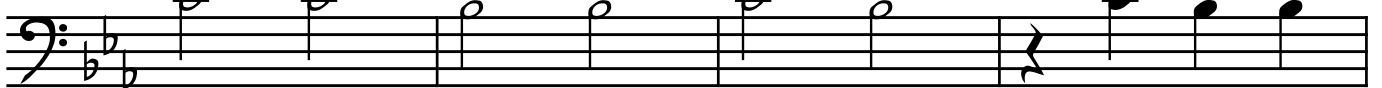

81

