

Spanish Flea

$\text{♩} = 160$

3 4

A

5 6 7 8

9 10 11 12

13 14 16

B

17 18 19 20

21 22 23 24 25

C

26 27 28 29

30 31 32 33

34 35 37

38 **D** 39 40 41

42 43 44 45 46

47 **E** 48 49 50

51 52 53 54 55 56 3

59 **F** 66 7

67 **G** 68 69 70

71 72 73 74 75 76 3

79 80 81 82 83

Alto 1

Spanish Flea

$\text{♩} = 160$

3 4

A

5 6 7 8

9 10 11 12

13 14 16

B

17 18 19 20

21 22 23 24 25

C

26 27 28 29

30 31 32 33

34 35 37

38 **D**

42

47 **E**

51

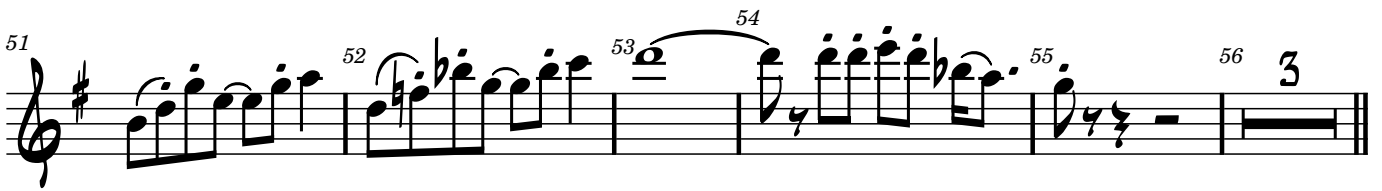

59 **F**

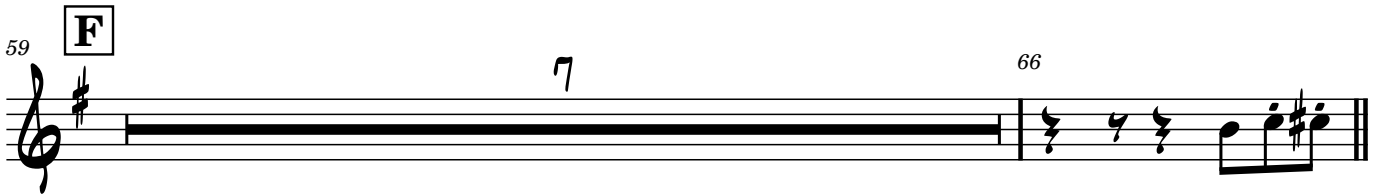

67 **G**

71

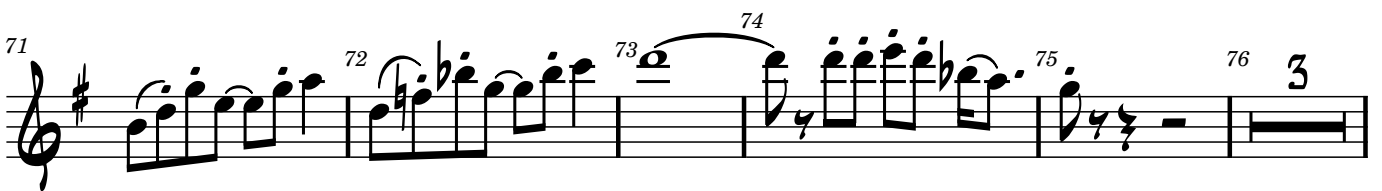

79

Alto 2

Spanish Flea

$\text{♩} = 160$

3 4

5 **A** 6 7 8

9 10 11 12

13 14 16

17 **B** 18 19 20 21

22 23 24 25

26 **C** 27 28 29

30 31 32 33

34 35 37

38 **D**

43

47 **E**

51

59 **F**

67 **G**

71

79

Spanish Flea

$\text{♩} = 160$

3 4

A

5 6 7 8

9 10 11 12

13 14 16

B

17 18 19 20 21

22 23 24 25

C

26 27 28 29 30

31 32 33 34 35 37

D

38 39 40 41 42

43 44 45 46

47 **E** 48 49 50

51 52 53 54 55 56 3

59 **F** 66

67 **G** 68 69 70 71

72 73 74 75 76 3

79 80 81 82 83

Spanish Flea

$\text{♩} = 160$

4

A

5 6 7 8

9 10 11 12

13 14 17 **B** 18

3

19 20 21 22

23 24 25 26 **C** 27 28

29 30 31

32 33 34 35

3

38 **D** 39 40 41

42 43 44 45 46

47 **E** 48 49 50 51

52 53 54 55 56 3

59 **F** 7 66

67 **G** 68 69 70 71

72 73 74 75 76 3

79 80 81 82 83

Posaune

Spanish Flea

♩ = 160

4

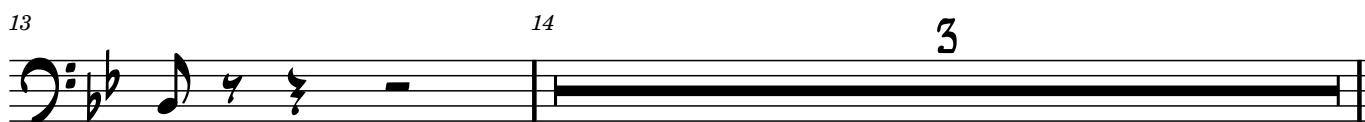
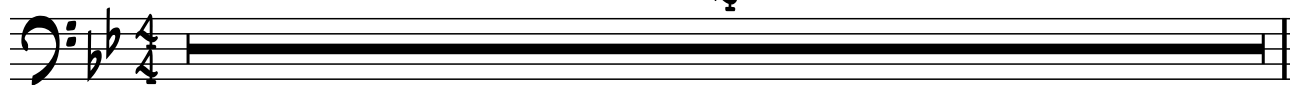

43 44 45 46

47 **E** 48 49 50 51

52 53 54 55 56 3

59 **F** 7 66

67 **G** 68 69 70

71 72 73 74

75 76 3 79 80

81 82 83
